

EXHIBIT MAP FOR STREET VACATIONS

MAP OF

VILLAGE OF NORRIE

Vol. 2 p. 4

E. SOUTH-WEST 1/4 SECTION 23 AND NORTH 1/2 OF NORTH-WEST 1/4 OF SECTION 26 IN TOWN 28 NORTH, RANGE 10 E. 1 ST.

Milwaukee April 1880

SCALE 200 FEET TO 1 INCH

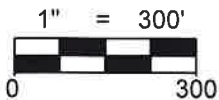
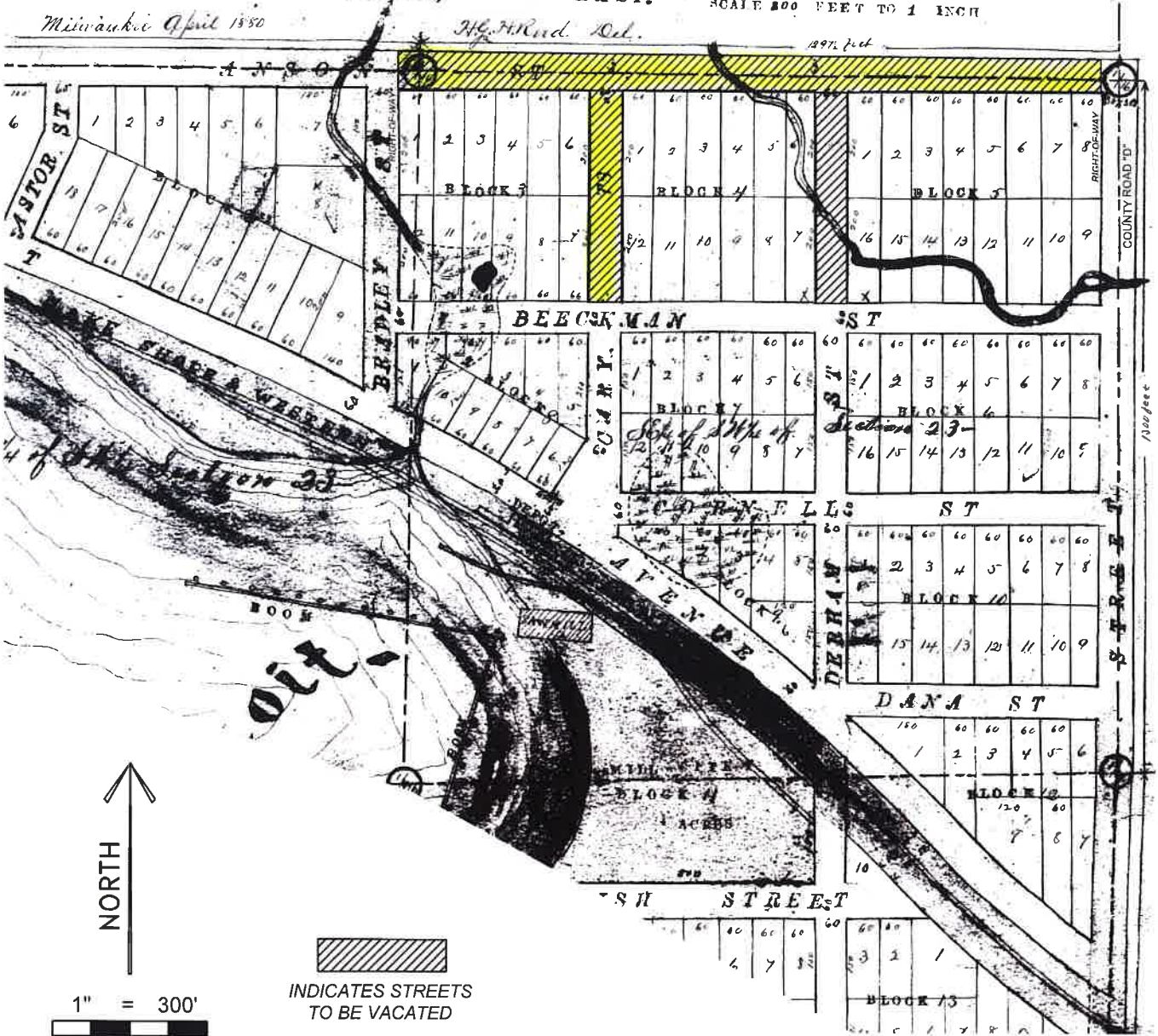

 INDICATES STREETS TO BE VACATED

SHEET 1 OF 1

 RIVERSIDE LAND SURVEYING LLC 5310 WILLOW STREET, WESTON, WI 54476 PH 715-241-7500 - FAX 715-355-6894 email - mail@riversidelandsurveying.com	DRAWN BY M.F.L.	FIELD WORK
	CHECKED BY N.J.W.	PROJECT NO. 4843
	PREPARED FOR: TOWN OF NORRIE	